M

THE SENIOR ANNUAL

1938

E. S. Stucki

Digitized by the Internet Archive
in 2015

https://archive.org/details/madison1938

Madison High School

SENIOR ANNUAL

Published by the

SENIOR CLASS

of 1938

ADMINISTRATION BUILDING

FOREWORD

AND NOW GOOD-BY

AS A REMINDER OF TRUE IDEALS THAT ARE SO WELL EXPRESSED BY THE SENIOR CLASS, AND AS A RECORD OF THEIR FRIENDSHIPS AND OUTSTANDING ACHIEVEMENTS WE COMPILE THIS ANNUAL.

IRIS ROBERTS

BOYD HOOPES

LEST WE FORGET

As we turn through the pages of this Annual, may we remember our classmates who have "crossed the bar", leaving us unfading memories of things they achieved, the associations they made, and inspirations they gave.

MERLE ROBSON

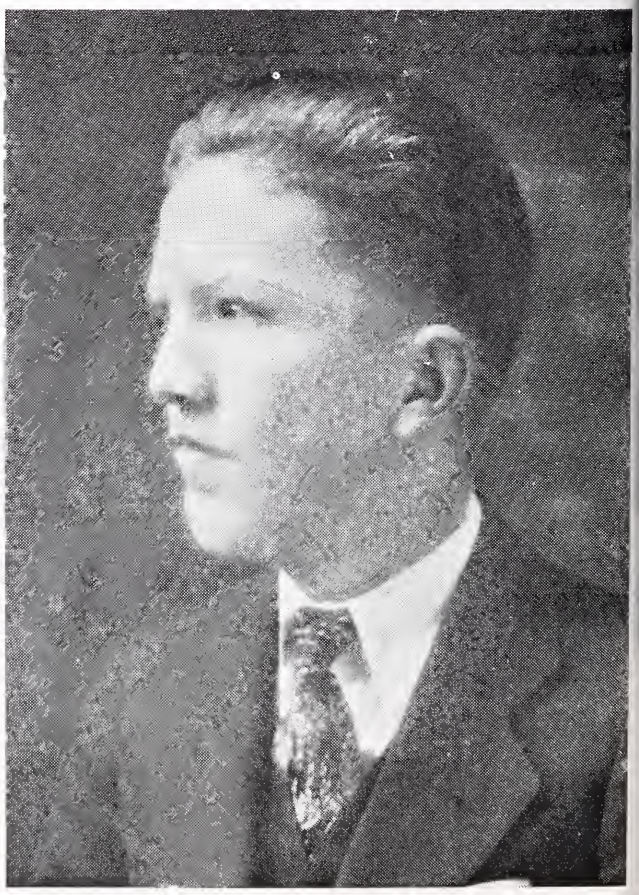

GRANT CHRISTENSEN

COPYRIGHTED BY S. L. ANDERSON

MOUNT MORAN

E. S. STUCKI

WE RESPECT AND ADMIRE MR. STUCKI FOR HIS LEADERSHIP AND UNDERSTANDING OF YOUTH AND ITS PROBLEMS. UNDER HIS ADMINISTRATION MADISON HIGH SCHOOL HAS GROWN AND ATTAINED A PROMINENT PLACE AMONG THE HIGH SCHOOLS OF OUR STATE.

HIS DEEP INTEREST IN THE DEVELOPMENT OF CHARACTER IN THE LIVES OF STUDENTS HAS BEEN OF GREAT IMPORTANCE TO THE LIFE OF THE SCHOOL.

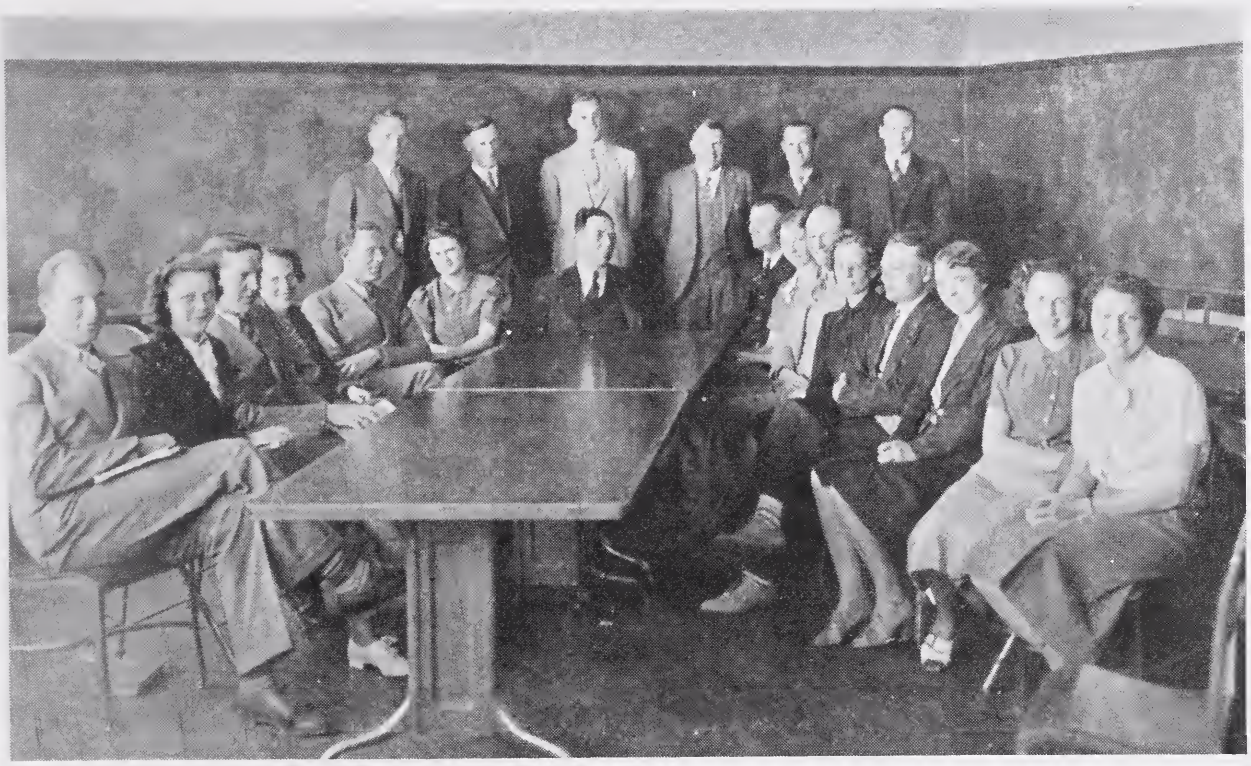

FACULTY

tting: Vern Waldo, Barbara Hanson, J. O. Brinton, Alys Price, Evan Christensen, Ethelynne Ashton, E. S. Stucki, Superintendent; K. W. Devenport, Helen Geddes, Elmer Crowley, Velda Hansen, E. W Parkinson, Ruth Biddulph, Martha Howard, Pearl Anderson.

TANDING: Ivin Gee, S. G. Nelson, Gordon Jensen, Fred Wehr, Robert Miller, Dale Riggins.

Our Alma Mater

Madison High our Alma Mater, we are here,
Ready to sing your songs and for you ever cheer.
We're ever near you, proud to cheer you,
And your boat to help you steer;
For we're boosters of our Madison High.

CHORUS

We will sing for dear old Madison High,
For the school we love so dear.
Let our praises reach the sky,
Still we can't ov'er-praise
Our Madison High.
Oh, let our cheers and chorus never die,
For her future have no fear;
For we're out again to win,
Through the thick or through the thin,
For we're boosters of our Madison High.

When in the future we review the days all past
Our support to you will still be firm and fast.
You can depend upon our helping,
For we'll stay until the last,
For we're boosters of our Madison High.

Pep Song

For Madison, For Madison,
The hills send back the cry.
We are going to do or die
For Madison, for Madison
We'll win this game or know the reason why

Fight 'em team, Fight 'em
Fight 'em team, Fight 'em
Fight 'em fair, Fight 'em square
Fight 'em team, Fight 'em.

CLASSES

Senior Class Officers

TTING: Arlene Derr, Recreation Leader; Lenore Manwaring, Vice President; Barbara Davis, Secretary and Treasurer.
ANDING: Joe Madison, Reporter; Mr. E. W. Parkinson, Adviser; Milton Anderson, Cheer Leader; Howard Craven, President.

The Senior Class of 1938 has been outstanding in scholarship and extracurricular activities. It has participated in music, debating, athletics, agriculture, plays and operas.

For their class project they cooperated with the other classes in buying the electric score board. Class rings were purchased for seniors who cared to have them. Class assemblies, meetings, the Senior Ball, Senior Play, and Senior Sneak have been successful activities of the year.

We are proud to say that this is the first year that every senior has been represented by his picture in the annual.

HOWARD CRAVEN

Senior Class Pres. '38
Debating '36, '37, '38
Handbook editor '38
Senior Play '38
Student Council '36
K.K.K. '37 Officer '38

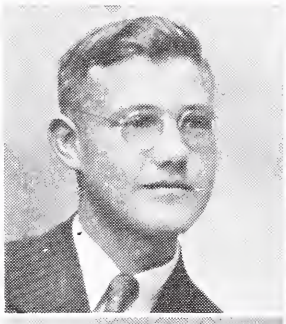

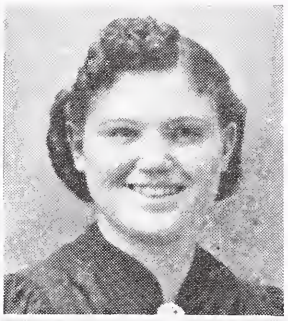

LENORE MANWARING

Class Officer '35, '38
Pepper Club '37 ,
Officer '38
"M" News Staff '38
Senior Play '38
Opera '36, '37, '38
A Cappella
'35, '36, '37, '38

BARBARA DAVIS

Opera '37, '38
Pepper Club '38
Class officer '38
"M" News Staff '38
Senior Annual Staff '38
Senior Play '38

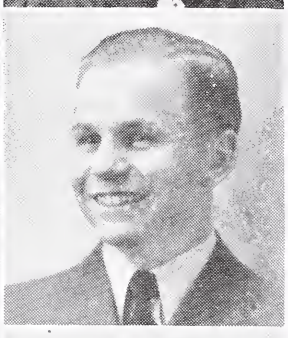

MILTON ANDERSON

Madisonian Staff '37
School Play '37
Class Officer '38
K. K. K. '37, '38
Opera '37, '38
Pep Band Pres. '38

JOSEPH MADISON

Senior Class Officer
K.K.K. '37, '38
Senior Play '38
Madisonian Staff '37, '38
Football '37, '38
Tennis '37, '38

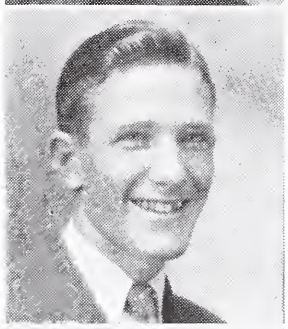

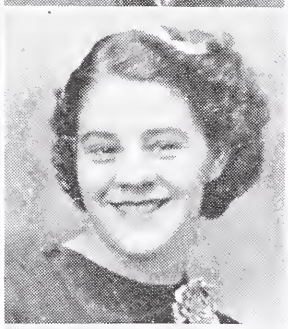

ARLENE DERR

Class Officer '36, '38
Madisonian Staff '35
Coed Club Officer '36
Pepper Club '38
"M" News Staff '38
Student Body Officer '37

CORINE WILLIAMS

Student Body Officer '38
Pepper Club '37
Officer '36
"M" News Staff '38
Class Officer '35, 36, '37
Madisonian Staff '38
Senior Play '38

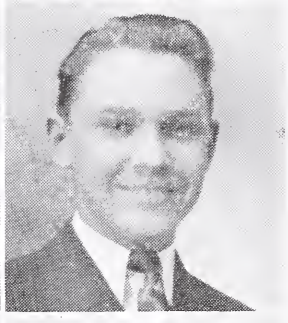

MORRIS D. PARKINSON

Student Body Officer '38
Commercial Contest
'36, '37, '38
K. K. K. Club '38
Opera '38
Student Council '37
Debating '38

DOUGLAS HARRIS

Class Pres. '36
Student Body Officer '37
Pres. '38
K. K. K. '37, '38
Senior Play '38
"M" News Staff '38
Basketball '36, '37, '38

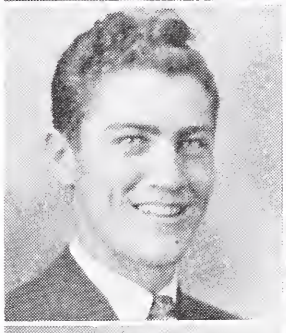

ORLENA CLARK

Student Body Officer '38
Class Officer '37
Home Ec. Officer '37
Pepper '38
"M" News Staff '38
Queen Athletic Carnival

DOROTHY CUSHMAN

School Play '35
Pen & Stage '36, '37
Pepper Club '38
Opera '36, '37, '38
A Cappella '36, '37, '38

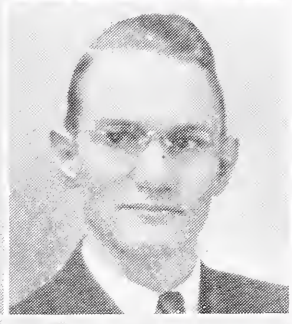

M. DEE SMITH

Archer High School
'35, '36
Student Body Officer '37
Class Officer '37
School Play '37, '38
K. K. K. '38
Thespian Club '38
Declamation Contest '38

MYRON R. BROWN

K.K.K. '37, '38
Track '37, '38
Class Pres. '37
School Play '38
Thespian Club '38
Madisonian Staff '38

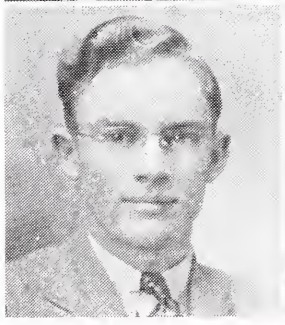

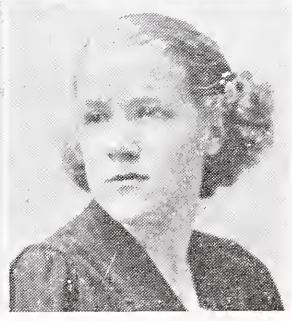

BETH BELNAP

Pepper Club '37
Officer '38
School Play '38
G. A. A. '36
Officer '37, '38
Glee '35, '37, '38
Thespian Club '38
Home Ec. Club '36, '38

HELEN HILLMAN

Edmunds '35, '36, '37
Pepper Club '38
Senior Play '38
Opera '38
A Cappella '38

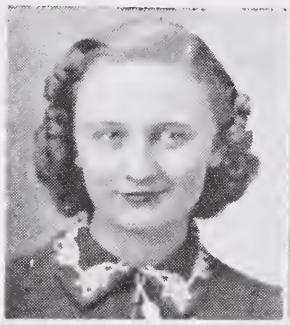

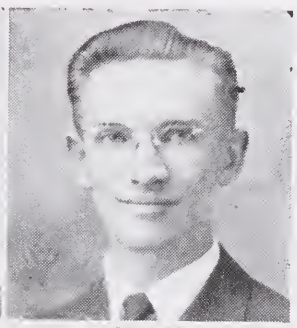

JERRY GILL

Pen & Stage '36, '37
Orchestra '36, '37
Tennis '37
K.K.K. Club '37, '38
Madisonian Staff '37, '38
Pep Band '36, '37, '38

LUND C. STUCKI

Pep Band '35, '36
Madisonian Staff '37
K.K.K. Club '37, '38
Track '37, '38
Orchestra '35, '38
Football '38

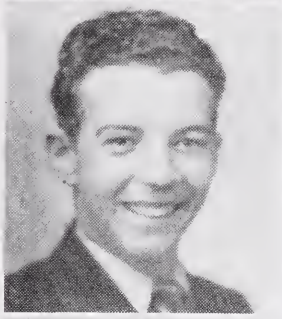

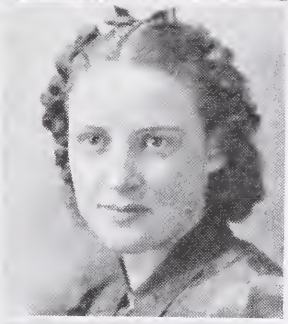

ELAINE K. WIDSTEEN

Thespian Club Pres. '38
Pen & Stage Officer '36, '37
Delta Alpha Gamma '36
Declamation '35, '38
Senior Play '38
Pepper Club '38

BARBARA GLOVER

Ushton '37
Pen & Stage '36
Delta Alpha Gamma '36
Thespian Club '38
Declamation Contest '38
G. A. A. '35, '36

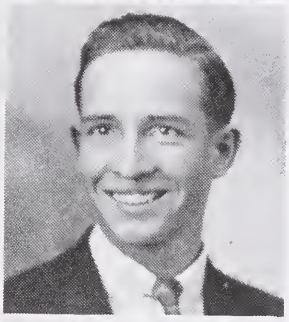

GRANT FISHER

Pep Band '35, '36
Thespian '38
Stage Manager '38
Debate '38

AUSTIN GARNER

K.K.K. '37, '38
"M" News Staff '38
Madisonian Staff '38
Boys League Officer '36, '37
Football '36, '37, '38
Basketball '37, '38

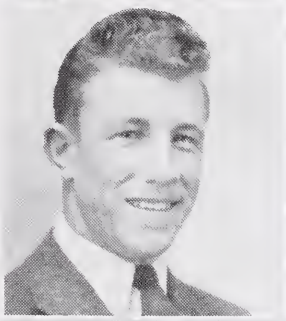

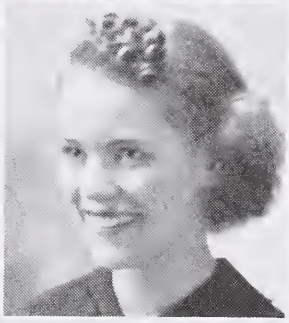

ANNIE RIGBY

Coed Officer '35
Pepper Club '37, '38
Thespian Officer '38
School Play '38
Declamation '38
Madisonian Staff '38

LOIS HORNE

"M" News Staff '38
Home Ec. '36, '37
Bee '36

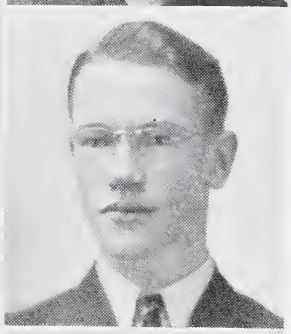

D. W. STOWELL, JR.

Lyre's Club '35
K.K.K. '37, '38
Orchestra '36
Madisonian Staff '38
Senior Play '38
Pep Band '36, '37

ASAEL CLARK

Band '35

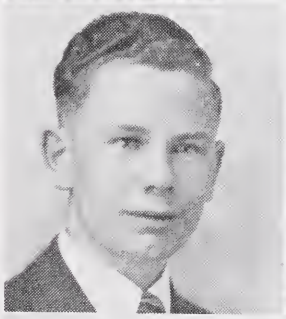

FRANCES B. WILLIAMS

Class Officer '35
Student Council '35
Pepper Club '38
Handbook Staff '38
Madisonian Staff '38
Pep Band Officer '37, '38

HELEN TERUKO SHIRATORI

Entre Nous '36, '37
Y.C.C. Officer '37
"M" News Staff '38
Coed Club Officer '38
Home Ec. Club '36, '37, '38

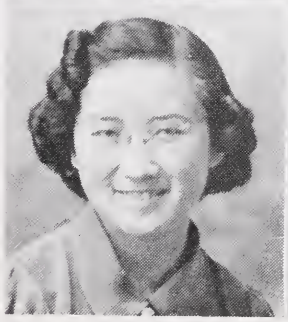

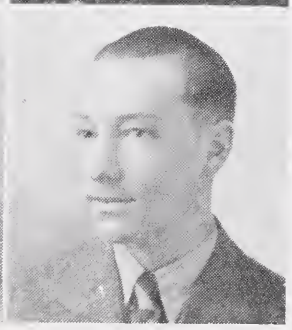

GLENN BEAN

Provo '35, '36
Band '37, '38
Opera '38
A Cappella '38

WARREN MARTIN

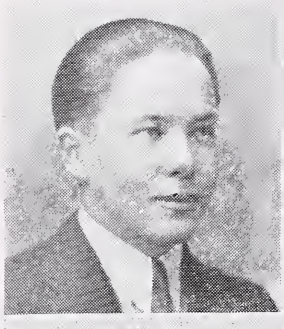

MADGE JENKINS

A Capella '35, '36, '37
Orchestra '38
Opera '37

ALTA ATKINSON

Glee Club '35
"M" News Staff '37
Home Ec. Cllub '34, '38

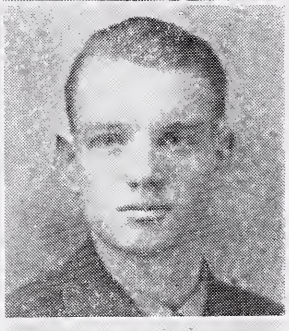

MARK WEBSTER

School Play '37
Track '36, '37

MAX CLEMENTS

A Cappella '35, '37, '38
Opera '38
Commercial Contest '38

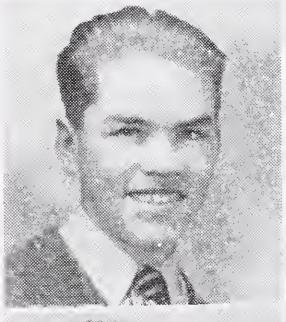

AFTON SHAIL

Home Ec. Club '35, '36

FLORENCE MORRIS

G.A.A. '35
Home Ec. Club '38

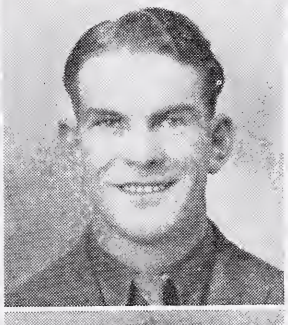

DEAN ROBISON

F.F.A. '35, '36, '37, '38

LUCILLE A. YAMAGATA

J. A. C. C. '37
Home Ec. Club
'35, '36, '38

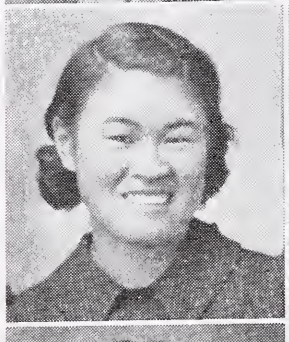

LA VELLE SMITH

Band '35, '36

DENTON BECK

F. F. A.
Football '37
Band '35

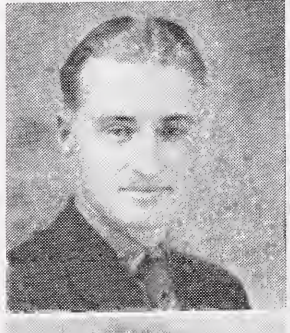

ARVILLA ROCK

Home Ec. Club '34, '36
A Cappella '37, '38
Opera '38

MARJORIE BUCKLAND

Archer '35, '36
Home Ec. Club '37, '38
G. A. A. '37, '38

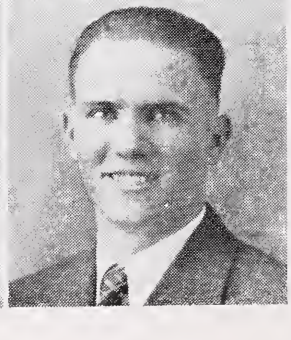

BUDGE ELLIOT

F.F.A. Club '35, '36

ROWENA DAVIS
Dramatic Art '35
Opera '35, '36
A Capella '35, '36

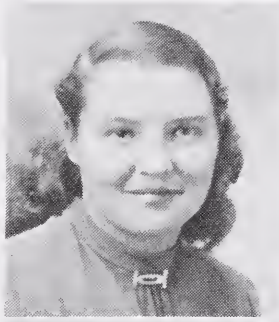

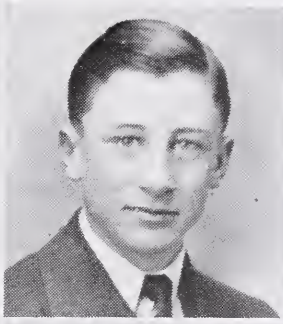

KEITH MARTINSON

F.F.A. '35, '36, '37
Officer '38
Judging Team '36, '37

KELLEY A. SIMMONS

St. Anthony '35
Sugar '36, '37
Senior Play '38
K. K. K. '38
F. F. A. Officer '38

RUTH RICKS

English A. '35, '36
Home Ec. Club '38
"M" News Staff '38
Coed Club
Officer '37, '38

VERA B. WALZ

Opera '38
Home Ec. '37, '38
A Capella '38
Pen & Stage '36, '37

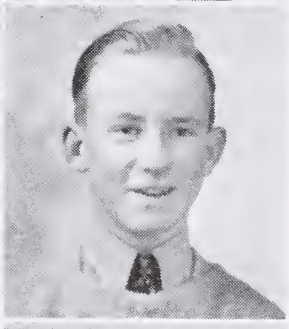

JAY FLAMM

Opera '35, '36, '37, '38
Lyres Club '35
A Cappella '36, '37, '38
Senior Play '35

WILLIAM K. FIRTH

F.F.A. '35, '36, '37, '38
Judging '37, '38

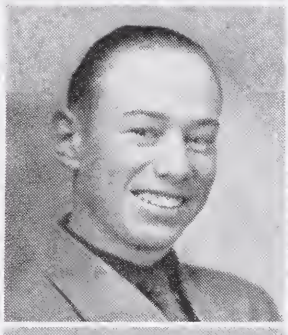

SARAH WHITTAKER

Archer '35, '36
A Cappella '37
Entre Nous '37
Home Ec. Club '38
Opera '37

DORIS WILCOX

Archer '35, '36
Opera '37
Home Ec. Club '37, '38
A Capella '37, '38

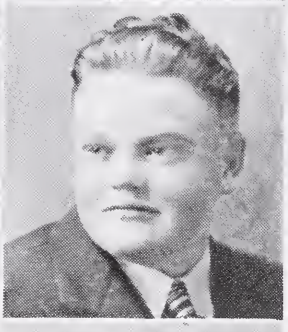

JOHN MARSDEN

F.F.A. '35, '36, '37, '38

ARNOLD MORETON

Orchestra '35
Football '37, '38
Track '38

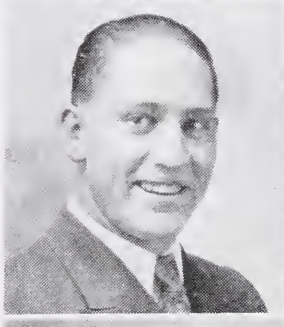

DORIS STREPY

G. A. A. '35, '36

VERA GARDNER

Home Ec. Club '35, '38
G. A. A. '38
"M" News Staff '38

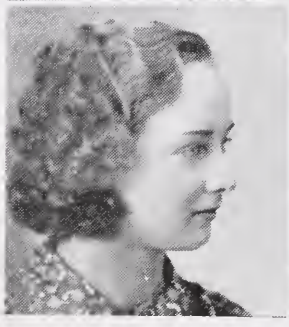

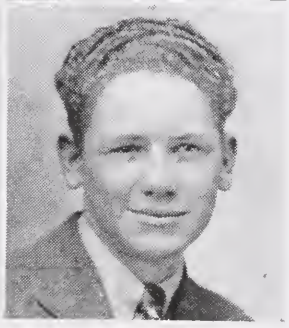

REED R. MORTIMER

Band '35, '36
F. F. A. '38

BEN A. LEATHAM

Band '35, '36, '37, '38
Orchestra '36, '37, '38
Pep Band '35, '36, '37
Track '37
Football '37, '38
Opera '36, '37, '38

MARJORIE JENKINS

Opera '37
A Capella
'35, '36, '37, '38
Home Ec. Club
'36, '37, '38

JENNIE Y. SASAKI

J. A. C. C. '37
Home Ec. Club
'35, '36, '38

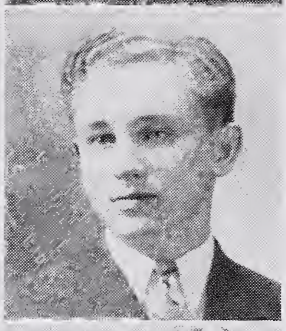

R. CLARK MILLWARD

LEWIS ALLEN

Home Ec. '38
American School '35

JANE NELSON

Pep Band '36
G. A. A. '36
Band '36, '37, '38

PHYLLIS PINCOCK

Pen & Stage '37, '38
Opera '37, '38
Pepper Club '38
Madisonian Staff '38
G. A. A. Club
'36, '37, '38
Debating '35

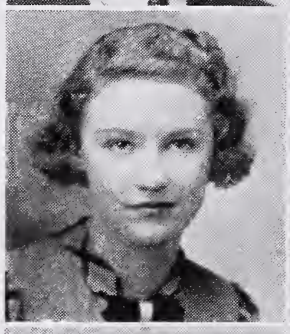

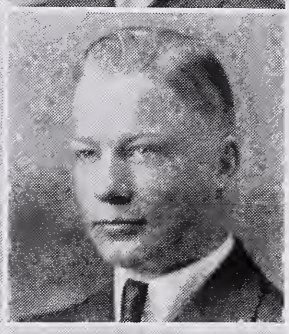

LEE JOHNSON

Pep Band '35, '36
Commercial Contest
'37, 38'
A Cappella '38
Glee '38
Opera '38

LEVEAR CHAMBERS

Home Ec. '38
F. F. A. '35

BETH LETHAM

Home Ec.
Opera

MELBA HATCH

Band '35, '36, '37, '38
Home Ec. '38

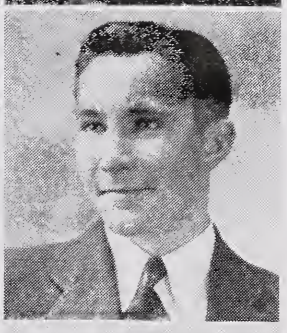

VERGE YOUNG

Archer High School
'35, '36
A Capella '38
Track '37

GALE STATHAM

Football '36, '37, '38
Home Ec. '38
F. F. A. '35, '36

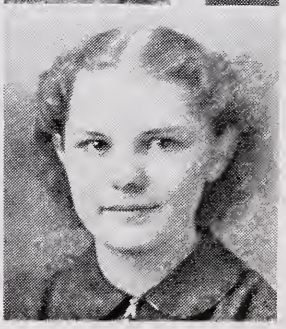

AFTON SCOW

Pepper Club '38
Scribblers Club '37
"M" News Staff '38
G. A. A. '37, '38
Carnival Queen '38

LILA CLEMENTS

Home Ec. '35, '36
G.A.A. '36, '37
Entre Nous '36, '37

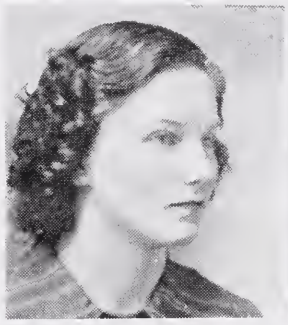

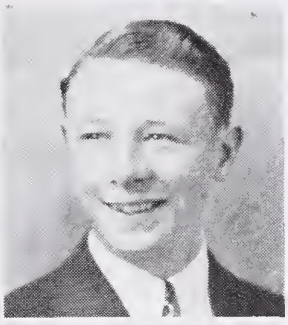

ELDON D. HINCKLEY

Track '37, '38
Pep Band
'35, '36, '38
F. F. A. '35

DEVERE R. PARKINSON

Commercial Contest
'36, '37, '38
School Play '37
Debate '38
Opera '35, '36, '37
K.K.K. '37, '38
Madisonian Staff '38

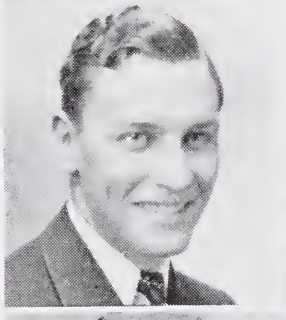

BETH ANDRUS

A Cappella '35, '36, '37
Opera '37
Home Ec. Club
'35, '36, '37

RAMONA BUCHMILLER

Orchestra
'35, '36, '37, '38
Opera '35
Glee '35, '36
Entre Nous '37
Home Ec Club '35, '38

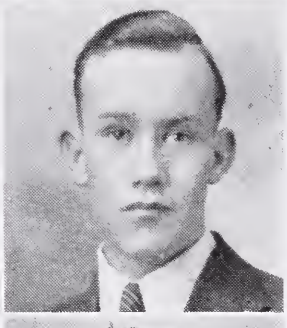

ROSS BURNS

Archer High School
'35, '36
K. K. K. '38
"M" News Staff '38
Home Ec. Officer '38

MELVIN L. MARSHALL

Scribblers Club '37
School Play '37, '38
Senior Play '38
Declamation Contest '38
Thespian Club '38
Track '38

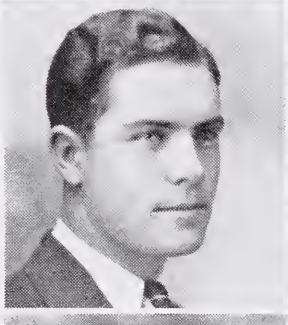

SHIRLEY STODDARD

Pepper Club '37, '38
G. A. A. Club '38
Senior Play '38
"M" News Staff '38

CHARLOTTE FLAMM

Teton High '35, '36, '37
Home Ec. Club
Officeds '38

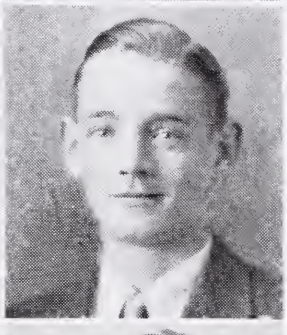

VAUGHAN PETERSON

Football '37
Basketball '36, '37, '38
Track '37, '38

LEITH E. BURNS

Archer High School
'35, '36
"M" News Staff '37

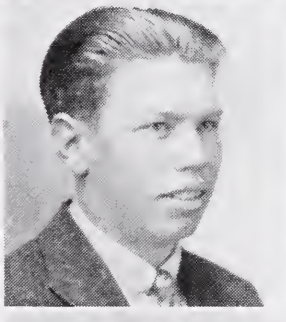

DOROTHY L. NEF

Opera '37, '38
Home Ec. '35
A Cappella '36, '37, '38

RUTH COOK

Archer High School
Opera '37, '38
A Cappella '37, '38
Senior Play '38
Harvest Ball Queen '38

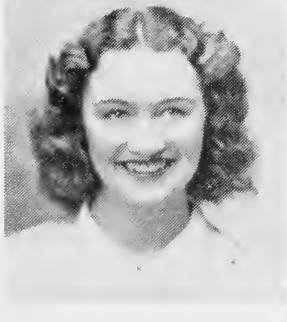

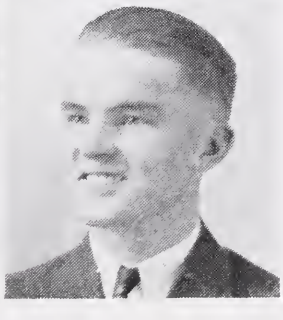

DOUGLAS BEAN

Band '35
K.K.K. '38
F.F.A. Officer
'36, '37, '38
State Judging '36, '37
San Francisco
'36, '37, '38

TOM JEO

Madisonian Staff '35
J. A. C. C. '37
"M" News Staff '35
Commercial contest '38
Track '38

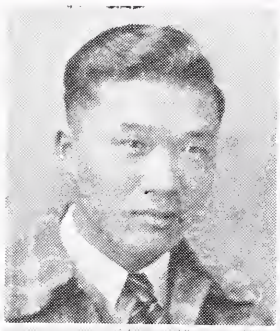

DAPHINE PERRY

Roosevelt High
'35, '36, '37
"M" News Staff '38

GLADYS ECKERSELL

Glee Club '35
Pen & Stage '36, '37
G. A. A. '37, '38
Pepper Club '37, '38
Office '38

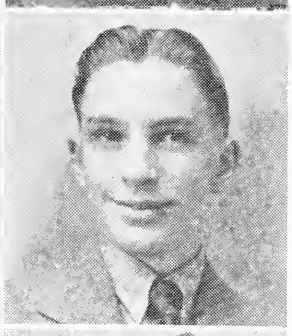

DON LILJENQUIST

Rigby '35
Archer '36
Senior Play '38
K.K.K. Club '38

BERT BEATTIE

"M" News Staff '38
Track '38

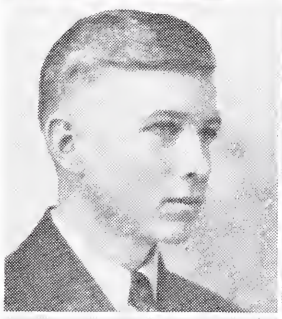

RUTH NADAULD

Pepper Club '37
Pres. '38
Class Officer
'35, '36, '37
School Play '37
Senior Play '38
Madisonian Staff
'37, '38

JOYCE SQUIRES

Home Ec. Club '37, '38
Opera '37, '38
Madisonian Staff '38
A Cappella '37, '38
Harvest Ball Queen '37

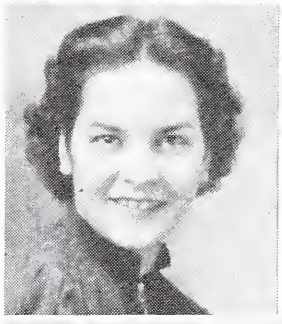

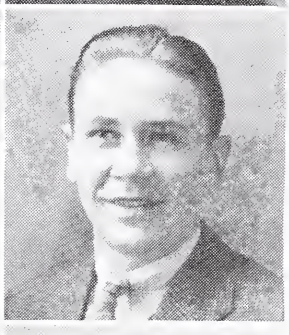

MAX SNEDAKER

Band '35, '36, '37
A Cappella '35, '36, '38
F. F. A. '38

WARREN PORTER

Class Officer '35
Student Body
Officer '36
Football '37, '38
K.K.K. '37, Pres. '38
Madisonian Staff '38

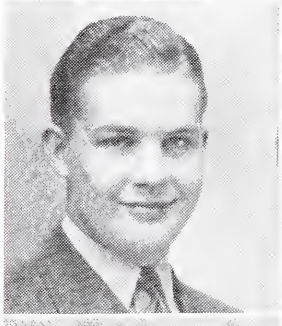

JULIA JOHNSON

Thespian Club '38
Opera '38
School Play '38
Home Ec. Club '38
G. A. A. '38
Poetry Festival '38

VESTA GALBRAITH

Opera '36, '37, '38
Home Ec. Club
'35, '36, '37, '38
A Cappella
'35, '36, '37, '38

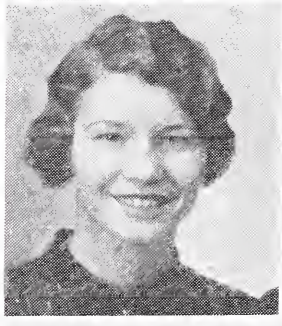

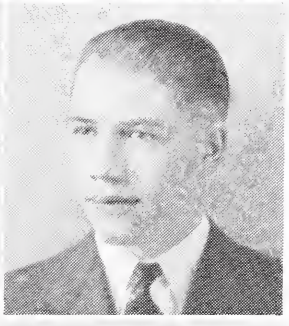

REED PETERSON

Edmunds '35, '36, '37
K. K. K. Club '38
Basketball '38
Track '38

ALLEN SHARP

F. F. A. '35, '36, '37, '38
A Cappella '35, '38
Band '35

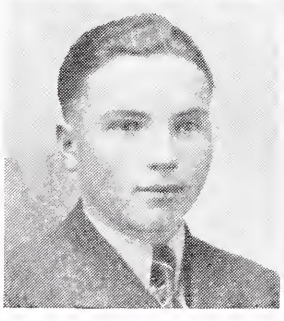

VERLA GARDNER

Home Ec. Club '35, '37

LAMONT LILJENQUIST

A Cappella '38
Opera '38

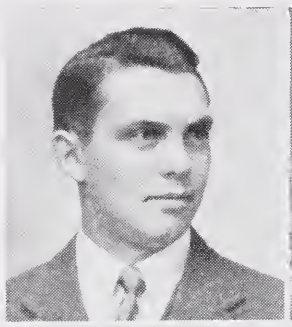

BETH MANWARING

Pepper Club '37, '38
Orchestra '35, '36, '37
A Cappella '36, '37, '38
Opera '37, '38

LELA JENSEN

Home Ec. Club '35, '37
A Cappella '35, '36, '37
Opera '35, '36, '37

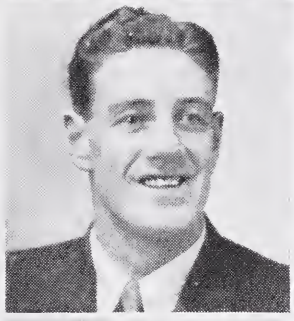

RALPH TEA

Track '36
Football '36
Basketball '36

DON ELDEN PARKER

Track '37, '38
Pep Band '36, '37
F. F. A. '35

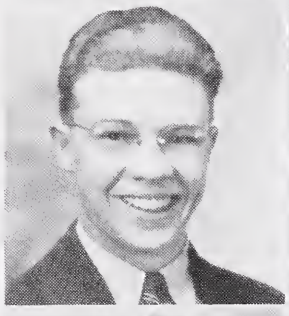

LARUE TERRY

Archer High School '35, '36
Home Ec. Club '37
Commercial Contest '38

LOIS PAUL

Orchestra '35
Home Ec. '35, '38
Entre Nous '36, '37
"M" News Staff '38

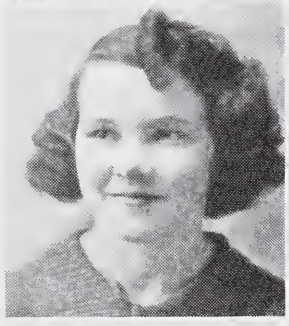

ALBERT BAYLIFF

DICK SMITH

K.K.K. Club '37, '38
Pep Band '37, '38
"M" News Staff '36, '37
Madisonian Staff '37, '38
Student Council '38
Debating '37, '38

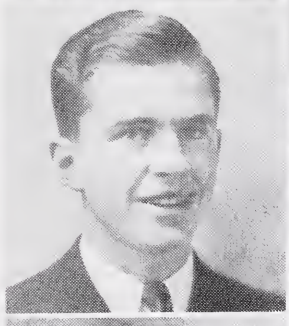

IDA ALDERMAN

Opera '37, '38
Pepper Club '38
"M" News Staff '38
Senior Play '38
Pen & Stage '37
Pep Band '35, '36, '37, '38

MARGARET TAYLOR

Home Ec. Club '36, '37

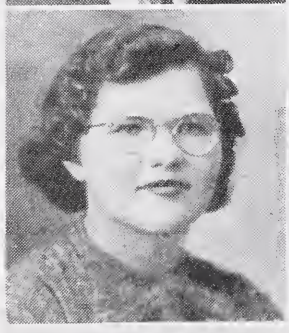

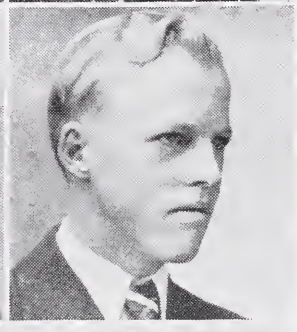

BLAIR COOK

RICHARD SIMMONS

Opera '35, '36
F.F.A. '37, '38

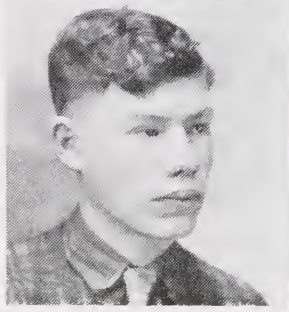

LYDIA STEWART

RUTH POWELL

Home Ec. Club
'35, '36, '37, '38

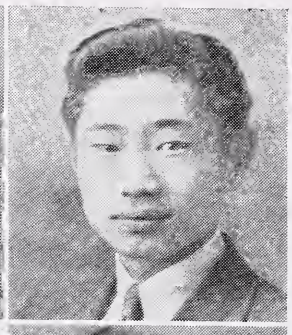

TERNO ODOW

Entre Nous '36, '37
J.A.C.C. '37
Track '37, '38

SILAS BUCKLAND

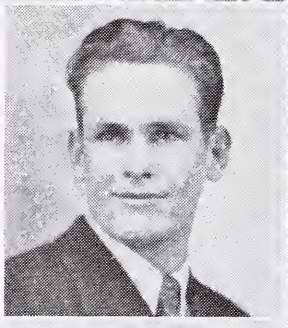

DORETHA RICKS

Band '35, '36, '37
Home Ec. Club '37, '38

DARLENE SAUREY

G.A.A. '36, '37, '38
Home Ec. '38
Co-ed Officer '38
"M" News Staff '38

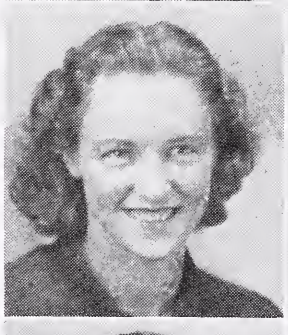

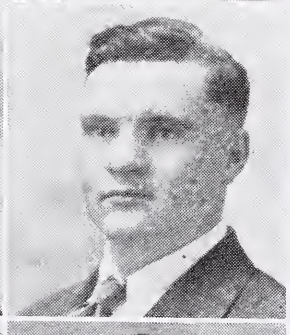

CHESTER McKENNA

F.F.A. '36
Home Ec. Club '38

MARK SUTTON

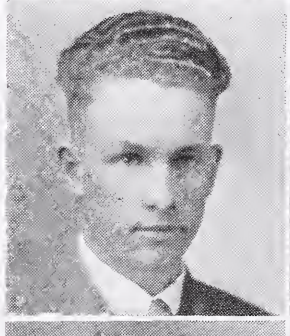

JENNETT MURDOCK

"M" News Staff '38

MANDY LEAVITT

G. A. A. '38
Home Ec. '35, '36

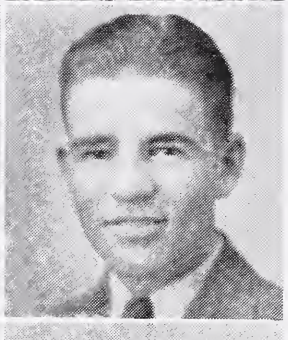

DAYLEY HENDRICKS

F.F.A. '35, '36, '37, '38

FRED D. SAUREY

Band '35, '36, '37, '38
Home Ec. Club
Officer '37

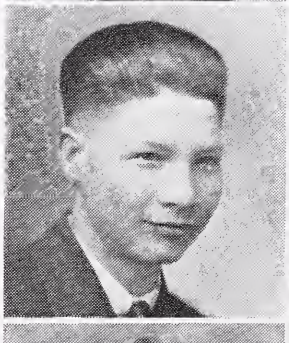

CLARA NELSON

Home Ec. '35, '37
English A. '35, '36

BLAINE COOK

F. F. A. '35
Orchestra
'35, '36, '37, '38
Home Ec. Club '38

HELEN V. WILLMORE

Glee Club '35, '36
Opera '36, '37
Home Ec. '37, '38

FORD SMITH

Archer High School
'35, '36

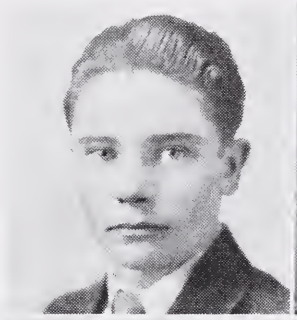

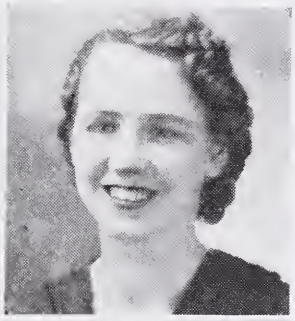

SHIRLEY STEENSMA

Oper '36, '37

DIANA THOMSON

Pepper Club '37, '38
Senior Play '38
Co-Ed Officer '38
"M" News Staff '38
G.A.A. '38

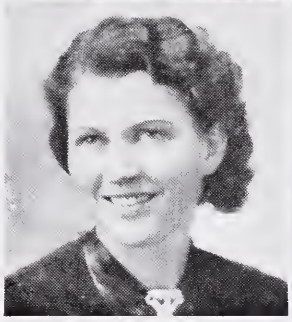

MARGARET JENSEN

Opera '38
Home Ec. Club
'35, '36, '38
A Cappella '37

SENIOR PLAY

SITTING: Ida Alderman, Howard Craven, Corine Williams, Elmer Crowley, Coach; Ruth Nadauld, Billie Stowell, Helen Hillman.
STANDING: Ruth Cook, Melvin Marshall, Barbara Davis, Douglas Harris, Shirley Stoddard, Joseph Madison, Lenore Manwaring, Don Liljenquist, Diana Thomson, Elaine Widsteen.

SENIOR ANNUAL STAFF

FIRST ROW: Joyce Squires, Billie Stowell, Don Carlson Phyllis Pincock.
SECOND ROW: Myron Brown, Annie Rigby, Frances Williams, Dee Smith, Editor; Barbara Davis, Associate Editor; Ruth Nadauld, Ray Cushman.
THIRD ROW: Corine Williams, Austin Garner, Warren Porter, Dick Smith, S. G. Nelson, Adviser; Jerry Gill, Joseph Madison, DeVere Parkinson, Katherine Nichols.

MISS VELDA HANSEN

Through the loyal support of the students enrolled in Miss Velda Hansen's home room, it has been very outstanding in all events this year. It was cooperation that enabled it to win this page as an award for the most subscriptions.

The following students are enrolled:

CLASS ROLL

Lela Anderson
Joyce Blackburn
Roy Brower
Doris Carlstrom
Carolyn Chase
Rowena Davis
Phyllis Eckersell
Phil Evans
Ruth Evans
Lucille Gibson
Wanda Gray
Norma Hall
Elene Jenkins
Virginia Larsen
Helen Middleton
Shiquko Miyasaki
Marilyn Moore
May Nakagaua
Loila Oldham
Donna Parkinson
Alfred Ricks
LaRue Rigby
Mary Roberts
Norma Sellers
Berniece Shirley
Dorothy Shupe
Norma Smith
Hugh Sorensen
Janice Spaulding
Lydia Stewart
Anna Stucki
Nadine Wellard
Evva Weatherston

Velda Hansen's home room also tied for first place for the most artistic float in the carnival parade. It's theme depicted the people of many nations, their flags and costumes.

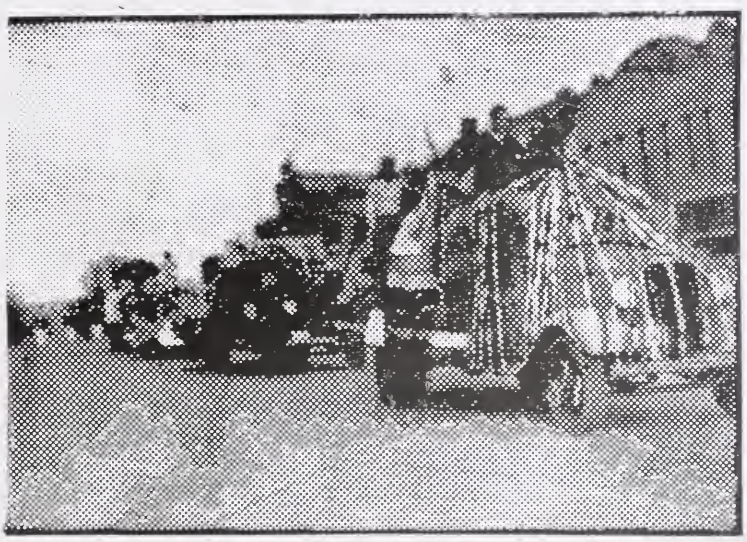

JUNIOR CLASS OFFICERS

Sitting: Ellen Skelton, Cheer Leader; Robert Ellingson, Vice President; Betty Sutherland, Recreation Leader.
Standing: Belva White, Reporter; Dean Nibley, President; Alta Smith, Secretary; S. G. Nelson, Adviser.

Juniors

Adams, Martha
Anderson, Ralph
Archibald, Edna
Ard, Rex
Arnold, Dean
Ashcraft, Kathryn

Barber, Lowell
Bayliff, Geneivieve
Bee, Carma
Belnap, Myrtle
Bird, Lorraine
Bitter, West
Bitter, Grant
Blackburn, Joyce
Briggs, Arlean
Briggs, Bert
Briggs, Max
Briggs, Wyora
Browning, Lloyd
Browning, Nona
Burns, Leatha
Butler, Emma

Carlstrom, Doris
Chambers, Rozella
Chandler, Colleen
Chase, Carolyn
Cherry, Grace
Cherry, Velma
Clay, Dale
Clements, Mary
Clingler, Mildred
Crawley, Dick
Crawley, Jack

Davis, Kenneth
Dixon, Rowena

Ellingson, Robert
Elliott, Gordon
Elliott, Richard
Englund, LaRee

Freeman, Melvin
Fujimoto, Masayoshi
Fyfe, Melba

Garner, Norma

Gardiner, Afton
Graham, Forrest
Griffin, Harold
Grover, Don
Grover, Lawrence

Hacking, Bryce
Hansen, George Arnold
Hansen, Goldie
Hansen, Jean

Juniors

Harris, Byron
Hikida, Toego
Hirai, Charley
Holley, Melvin
Hoopes, Gwendolyn
Humphrey, Winona

Jardine, Alice
Jemmett, Grant
Jensen, Heber
Jenson, Lynn
Johnson, Stant
Johnson, Vera

Kerbs, Esther
Keppner, Lucille
Klingler, Ruth
Larsen, Velma
Leavitt, Helen
Letham, Guinevere
Lewis, Archie
Little Lois
Machen, Nina
Martin, Ray
Matsuura, Tom
McCulloch, Dennis
McCulloch, Yvonne
Morris, Lawrence
McMinn, Edward
Mickelsen, Ray
Millward, Duane
Morris, Sheldon
Moss, Trilva
Munns, Alta

Nakagawa, May
Nef, Bernice
Nelson, Lynn
Nelson, Reid
Nelson, Ruth
Nibley, Dean
Nichols, Katherine
Noakes, Leo

Odow, Toshiko
Orme, Beth

Pattee, Glen
Peterson, Doris
Peterson, Dyle
Petersen, Gordon
Pfost, Fern

Reynolds, Berkeley
Richman, Jack
Ricks, Vernon
Ricks, Zola
Ricks Norman
Rigby, Larue
Robison, Donna
Roylance, Orval
Rytting, Leone

Sakota, Kazuo
Schaat, Lucille
Sellers, Dorothy
Searle, Velda
Shirley, Ben
Siddoway, Denton

Silvester, Dewain
Simmons, Seth
Skelton, Ellen
Smith, Alta
Smith, Fred
Sorensen, Hugh
Spaulding, Janice
Spencer, Elmer
Stevens, Winifred
Stoddard, Darrell
Stout, Wayne
Sumner, Wilma
Sutherland, Barbara
Sutherland, Betty
Swenson, Joy

Taylor, Thelma
Teeples Thern
Thomas, Althea
Thompson, Harvey
Thomson, Thella
Tucker, Jean
Tuckett, Ray
Turner, Ross

Ward, Ruby
Watson, Gordon
Watson, Lucile
Weatherston, Evva
Weekes, Artella
Welker, Helen
White, Belva
Wilcox, Helen
Willmore, Letha
Winters, Melba
Wood, Bud
Whittaker, Bessie

Zern, Marcella
Zollinger, George

SOPHOMORE CLASS OFFICERS

Sitting: Lucile Gibson, Recreation Leader; John Siddoway, President; Millie Lyman, Vice President; John A. Atkinson, Cheer Leader.
Standing: Ken Sakaguchi, Secretary; Lewis Webster, Athletic Manager, Mr. Jensen Adviser; Don Carlson, Reporter; Max Nadauld, Song Leader.

Sophomores

Algood, Dean
Allen Clyde
Ard, Lyle
Ard, Wanda
Anderson, Edith
Anderson, Lela
Anderson, Marian
Atkinson, John A.
Atkinson, Max
Atkinson, Theron

Bailey, Jack
Barber, Lucille
Barney, Gene
Baumgartner, Lorraine
Bean, Merlin
Beattie, Russell
Beattie, Thailia
Bell, Reed
Bingo, Masaae
Bowen, Dale
Brian, Jerry
Brower, Andrew
Brower, Roy
Brown, Cleon
Browning, Lawrence
Browning, Lola
Buchmiller, Golden
Burnside, Charles
Byrne, Merlin

Carlson, Don
Chantrill, Robert
Chapple, Jeanette
Christensen, Lyle
Christopherson, Bill
Christopherson, Verla
Clark, Wallace
Clements, Erma
Cook, Zola
Crawley, Rex

Dabell, David
Davis, Phyllis
Davis, Richard Lane
Dustin, Myrla

Eckersell, Phyllis
Eardley, Rhea
Evans, Ruth
Evans, Phil

Free, Lawrence
Freeman, Ivan
Freeman, Keith
Fullmer, Goldie

Gallup, Loretta
Gardner, Deon
Gardner, Grace

Sophomores

Garner, Dorothy
Garner, Morgan
Gibson, Lucile
Gray, Wanda
Gunter, Gleen

Hall, Norma
Hansen, Catherine
Hanami, Yutaka
Hansen, Lamar
Hansen, Leah
Hansen, Rulan
Heileson, Grant
Heinze, Pauline
Hendricks, Thel
Hertzig, Joey
Hikadi, Lee
Hillman, Alta
Hillman, Clarence Billy
Hillman, Helen Mae
Hollist, Reva
Horne, Dorothy

Jemmett, Boyd
Jenkins, Elene
Jensen, Lowell H.
Jensen, Pearl
Jensen, Stella
Johnson, Ruth
Jones, Cleo

Kauer, John
Keppner, Fern
Keppner, Fred
Keppner, Harold

Labrum, Norma
Larsen, Robinette
Larsen, Virginia
Leavitt, Evva
Lee, Faye
Lee, John
Liljenquist, Merlin
Lyman, Asael

Lyman, Millie

Machen, Lee
Manwaring, Vera
Maughan, Helen
McCulloch, Lawing
McEntire, Marjorie
McIntire, Dothell
McKinlay, Billie
Morris, Clinton
Moore, Marilyn
Middleton, Helen
Misseldine, Hark
Miyasaki, Shizuko

Nadauld, Max
Neiwirth, Selma
Nelson, Margery
Nichols, Malcolm
Niederer, Jesse

Odow, Fumiko
Oldham, Loila
Olsen, Donald
Owens, Blaine

Packer, Merrill
Parker, Frances
Parker, Irene
Parker, Luella
Parkinson, Donna
Petersen, Coral
Powell, Harold
Preece, Darla

Quirl, Brent

Ricks, Alfred
Ricks, Jay
Ricks, Vic
Roberts, Lynn
Roberts, Mary
Rock, Gordon
Rytting, Marjorie

Sakaguchi, Ken
Sakota, Machea
Sasaki, Frank
Saurey, Ruby
Sellers, Norma
Shigihara, Hatsuko
Shirley, Bernice
Shupe, Dorothy
Siddoway, Grant
Siddoway, John
Skelton, James
Skidmore, Frank
Smith, Jack
Smith, John
Smith, Leo
Smith, Norma
Sorensen, Melvin
Stacey, Norma

Taylor, Ralph
Taylor, Norma
Teeples, Glen
Trost, Oscar
Tucker, Reed

Virgin, Merle

Walters, Betty Lue
Watson, Darena
Walz, Delpha
Webster, Lewis
Wellard, Nadine
Weimer, Daniel
Westover, Zola
Whittle, Gertrude
Widdison, Lorin
Widdison, Lucile
Wood, Ferrel
Wood, Ruby

Yamagata, Harold
Young, Jean

Zollinger, Dean

Stoddard, Bill
Stoddard, Bud

Stoddard, Dan
Strepy, Gladys

Struhs, Walter
Stucki, Anna

FRESHMAN CLASS OFFICERS

Sitting: Lucille Walker, Vice President; Mildred Wright, Cheer Leader; Erma Anderson, Secretary and Treasurer; Helen Harris, Recreation Leader.
Standing: Reed McEntire, Athletic Manager; Wilford Anderson, Reporter; Jack McGary, President; Mr. D. Riggins, Adviser.

Freshmen

Albertson, Oscar
Anderson, Erma
Anderson, Julia Faye
Anderson, Leland
Anderson, Marilyn
Anderson, Wilford
Andrus, A. Merrill
Ard, Eva
Archibald, Glenna
Ashcraft, Leora

Baker, Ray
Bales, Helen
Bean, Helen
Beck, Rex
Beesley, Gordon
Berry, LaMar
Bigler, Donna Lou
Bingham, Belva
Bingo, Masahiro
Blackburn, Lenore
Bohning, Jack
Bolin, Joyce
Brower, Merrill
Buckmiller, Max
Burnside, Carma
Burnside, Charles
Butler, Betty June
Bybee, Garth
Bybee, Marjorie

Cabero, Jaunita
Chambers, Parley
Chandler, Allen
Cherry, Coy
Cherry, Margie
Cherry, Maxine
Clarke, Maxine
Clingler, Jack
Covington, Jack
Cushman, Ray
Dean, William

Englund, Lewis

Farnsworth, Albert
Fenstermaker, Helen
Firth, Low
Fisher, Beth
Flamm, Elva Rene
Forsgren, Howard
Fry, Ruth
Fullmer, Mary

Gardner, Marie
Gardner, Verla Coy
George, Gordon
Glover, Darwin
Gray, Deldon
Griffin, Beatrice

Freshmen

Hall, Lynn
Hansen, Olive
Harris, Dee
Harris, Vearl
Harris, Helen
Hawkes, Reva
Heath, Billie
Hendricks, Henrietta
Heileson, Opal
Heinze, Frieda
Higley, Loran
Hill, Ross
Hikida, Kazuo
Hinkley, Jay
Hopkins, Ruby
Holley, Jerald
Holley, Katherine
Hollist, Reed
Horne, Ina
Hughes, Howard
Hunter, David

Jensen, Iris
Jensen, Max
Jensen, Quincy
Jensen, Delbert
Johnson, Frances
Johnson Gerald
Johnson, Perry
Jolley, Patricia

Keppner, Genevieve
Keppner, Juana
Koon, Frank

Larsen, Alice
Leatham, Burdene
Lewis, Leonard
Bob Linderman
Loosli, Faye

Machen, Treva
Marsden, Gayle
Martin, Ralph
Matsuura, Maria
Melendez, Consuelo
Mickelson, Darwin
Millward, Weston
Miyasaki, Hiroshi
Morgan, Dorothy
Moss, Keith
Morris, Lilas
Muir, Ross
Muir, Rulin
Munns, Howard
Murdock, Lennox
McCulloch, Dorothy
McCulloch, Orlie
McCulloch, Wallace
McEntire, Reed
McFate, Grant
McGarry, Jack
McKenna, Bernece
McKenna, Dorus

Nadauld, Eva
Nef, Darrell
Nelson, Edward
Nelson, Shirley
Niederer, Helen
Nielsen, Raymond

Orme, Sarah Marie

Park, Ruth
Parkinson, Violet
Paul, Leo
Peterson, Vauna
Pfost, Rhea
Poulson, William

Ray, Gordon
Reynolds, Clark
Ricks, Arthur
Ricks, Dean
Ricks, Elaine
Ricks, Robert
Ricks, Vance
Riggs, Marcia
Rigby, Merrill
Rigby, Ray
Riggs, Robert
Rock, Marcella

Sakaguchi, Miki
Searle, Orin
Sharp, Mary
Shiratori, Mecho
Siddoway, Bud
Siepert, Terrell
Simmons, Elda
Smith, Glen
Smith, Gordon
Smith, Leo
Smith, Patty
Smith, Vontella
Sommer, Ross
Spaulding, Margaret
Stoddard, Helen
Stout, Daisy
Stowell, Elaine
Sutherland, Maureen
Swecker, Ruth
Swenson, Gwendolyn
Sharp, Melba
Taylor, Fred
Thomas, Maudie
Thomson, Phyllis

Umphrey, Glen

Walker, Lucille
Ward, Arlo
Watts, Dell
Westover, Reese
White, Blaine
Whitt, Bar Dee
Williams, Reed
Walker, Lucille
Willmore, Esther
Woodmansee, Emma Lou
Wright, Mildred
Wright, Don
Yancey, Dorothy

Zern, Jack

CALENDAR

FRESHMAN YEAR

SEPTEMBER 3—The first day of school. Pedagogues looked kindly at the largest class ever registered at Madison High School.

19—The Freshman assembly proved that not all talent was in the upper classes.

NOVEMBER 23—Remember the Peanut Prom and how many Freshies turned out. They had such a good time they forgot all about days of tag and hop-scotch.

28—Thanksgiving! and back from the recess with an average gain in weight of eight pounds and this includes LeVar Chambers.

DECEMBER 18—Upper classmen began watching the Freshmen more closely after their successful introduction of a class Misfit Dance.

25—Merry Christmas! We have news that Warren Porter cried himself to sleep because his cruel mother told him the truth about Santa Claus. Ralph Tea told Eldon Hinckley the truth about Santa, and Eldon at once called him a fibber.

SOPHOMORE YEAR

SEPTEMBER 17—Class elections. Douglas Harris was hailed President of the Sophs, and other offices were bestowed upon: Arlene Derr, Helen Hegsted, Ruth Nadauld and Warren Porter.

NOVEMBER 18—Who has forgotten that first Thanksgiving party? Saucy hats, plenty of food and free turkeys—if you were lucky.

DECEMBER 25—Christmas again! Corine Williams waited up for Santa's reindeers—thought she might catch one for a pet. Dee Smith was found smothering under the covers. He thought he had seen the dear old man, and fearing he would not be visited if he were not in bed, he dived in—clothes and all.

JANUARY 10—The Sophomores displayed their wit and wares in an assembly. Joseph Madison made his debut as Major Bowes.

MARCH 31—The opera, "Chimes of Normandy", initial presentation. Sophomore stars proved equal to those of the Metropolitan.

APRIL 17—Carnivals are carnivals at Madison. Phyllis Pincock as Paulette Goddard and Myron Brown as Charlie Chaplin added much to the parade.

APRIL 22—Steer, Steer, for Madison High! Douglas Bean placed Madison High on the map at San Francisco when he was awarded first place for his champion steer.

JUNIOR YEAR

SEPTEMBER—It was a real group of student body officers who began reign at Madison this year—why?—four of them were Juniors.

25—Football game at Driggs proved that Junior boys know what to do with a pigskin.

OCTOBER—The classy Juniors showed the school how to put on a program and how to carry out a successful Junior week.

24—Juniors came through with flying colors during the round robin basketball tourney.

NOVEMBER 6—Juniors showed their results of the harvest when their representative was crowned queen of the Harvest Ball.

January 28—Senior Annual Staff was organized and work commenced.

April 8—"With locks curled, as they were laid in Press", with brand new dresses just out of their tissue wrappings, still carrying a faint odor of gasoline, the Senior Ball was ushered in. Everyone was in a happy mood.

April 15—Seniors Pave Way to Coronation! Afton Scow, Senior, Queen of Carnival.

16—The Seniors were well represented in the commercial contest at Provo. A scholarship was the reward of hard practice for one Senior.

21, 22, 23—Music Festival! Several Seniors returned with "Superior" ratings to climax their musical careers at Madison.

Apirl 28—Senior Day at Ricks College was enjoyed by all Seniors.

May 12-13—The annual Senior play was a real credit to the Senior Class and proved to many that four years of high school training really helps.

20—"Oh, where oh where have the Seniors gone?" Oh, pardon us, we forgot to tell you—the Senior Sneak.

25—Goodbye Old High! Senior Assembly.

27—The Alumni banquet sounded the parting knell. The great day is really here. Four years have the Seniors waited for this commencement—at last the realization of a dream—one step further completed in life's drama. High school days are gone forever! Seniors Sail on! Sail on!

January 3—School commences again. A new array of sweaters and other paraphernalia gave proof of Santa's good nature.

12—More fun—At the Junior dancing party held in the gym.

21-22—Annual opera "Daniel Boone". Boone himself was no other than Myron Brown—a Junior!

February 12—Blue and silver! That's what first caught the eyes at the Junior Prom but the eye soon shifted to the beautiful dresses which adorned the girls that were so gracefully gliding about the floor. Fellows donned shining shoes and spotless suits and all had a chance to dance under the stars in the ballroom of the S. S. Junior. Considering all—it was a great dance!

18-19—School play—or should we say Junior class play. Well, anyway seven Juniors had leading parts in "The Ghost Train."

March 23—Have your cake and eat it, too! The matinee "Cake dance" was sponsored by the Juniors. The cakes turned out to be very good, and the only regret was that there weren't enough.

April 16—Athletic Carnival! Orlena Clark, a popular Junior girl was chosen to reign as queen over the carnival dance.

30—The typing team had the distinction of being exclusively made up of Juniors. The team won first place at Provo, Utah, and brought home a large blanket. One member also received an individual award and was awarded with a scholarship to the B. Y. U.

SENIOR YEAR

September 8—The last rung, and here we come, High and Mighty Seniors!

November 24—With a soore of 22-19, the Seniors nosed out the Juniors to come in first place in the class series.

December 16-17—"Heart Trouble," the school play, was successfully presented with the help of some talented Seniors.

Senior Sneak Memories

January 28—Senior Annual Staff was organized and work commenced.

April 8—"With locks curled, as they were laid in Press", with brand new dresses just out of their tissue wrappings, still carrying a faint odor of gasoline, the Senior Ball was ushered in. Everyone was in a happy mood.

15—Seniors Pave Way to Coronation! Afton Scow, Senior, Queen of Carnival.

16—The Seniors were well represented in the commercial contest at Provo. A scholarship was the reward of hard practice for one Senior.

21, 22, 23—Music Festival! Several Seniors returned with "Superior" ratings to climax their musical careers at Madison.

28—Senior Day at Ricks College was enjoyed by all Seniors.

May 12-13—The annual Senior play was a real credit to the Senior Class and proved to many that four years of high school training really helps.

20—"Oh, where, oh where have the Seniors gone?" Oh, pardon us, we forgot to tell you—the Senior Sneak.

25—Goodbye Old High! Senior Assembly.

27—The Alumni banquet sounded the parting knell. The great day is really here. Four years have the Seniors waited for this commencement—at last the realization of a dream—one step further completed in life's drama. High school days are gone forever! Seniors Sail on! Sail on!

ACTIVITIES

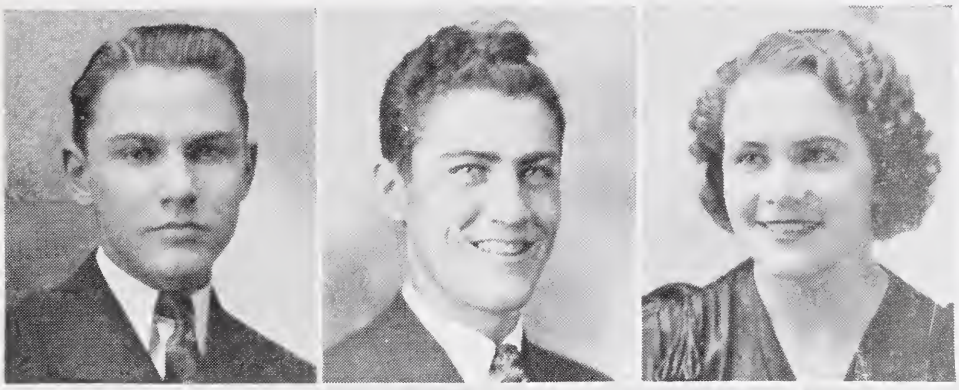

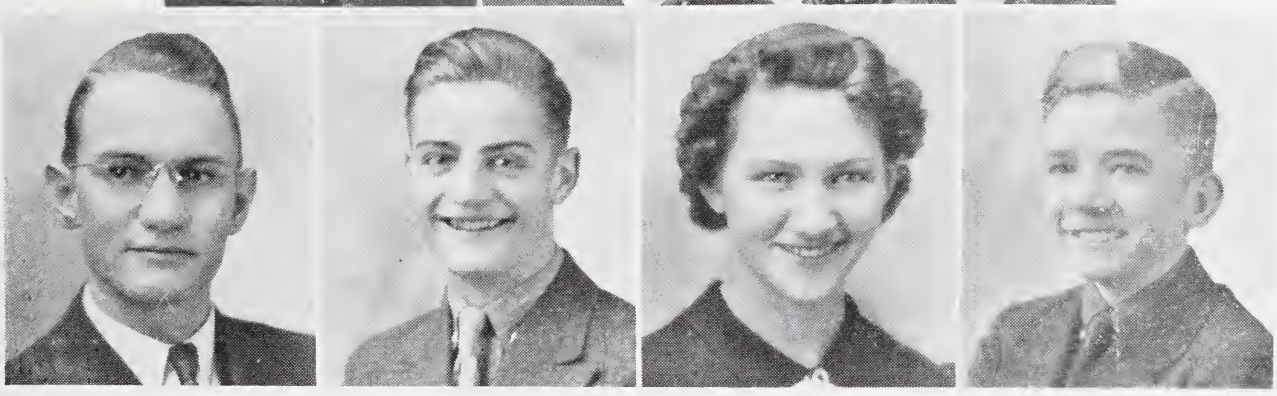

STUDENT BODY OFFICERS

MORRIS PARKINSON
Secretary & Treasurer

DOUGLAS HARRIS
President

ORLENA CLARK
Vice President

DEE SMITH
Madisonian Editor

BYRON HARRIS
M News Editor

CORINE WILLIAMS
Rrecreation Leader

BEN SHIRLEY
Cheer Leader

STUDENT COUNCIL

LEFT TO RIGHT: Ruth Fry, Freshman representative; Mr. Jensen, Adviser; Richard Davis Sophomore Representative; Miss Velda Hansen. Morris Parkinson, Douglas Harris, Orlena Clark, Dick Smith, Senior Representative; Vernon Ricks, Junior Representative; Mr. Devenport, Adviser; Mr. Crowley, Adviser.

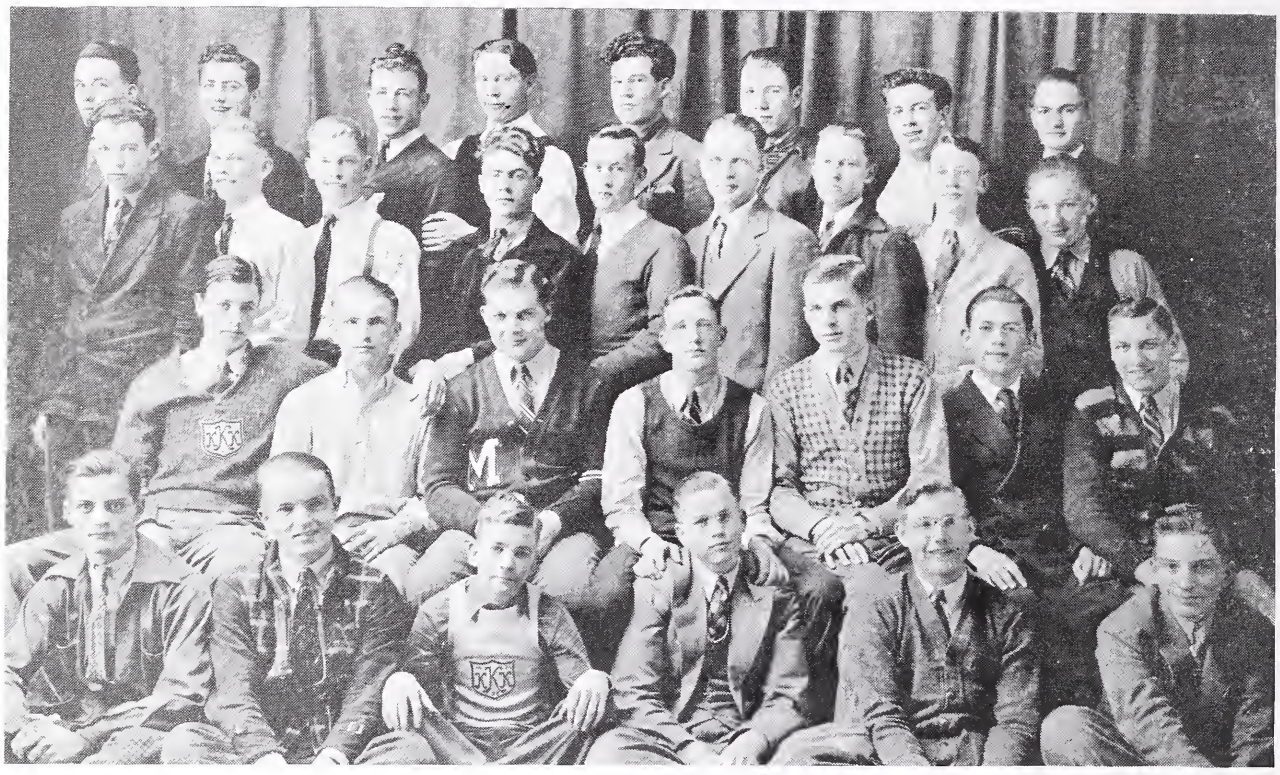

K. K. K. CLUB

FIRST ROW: Byron Harris, Douglas Bean, Ben Shirley, Milton Anderson, Howard Craven, Don Liljenquist
SECOND ROW: Berkley Reynolds, Denton Siddoway, Warren Porter, President; Joseph Madison, Dick Smith, Gordon Watson, Devere Parkinson.
THIRD ROW: Lund Stucki, Dick Crawley, Jack Crawley, Kelley Simmons, Ross Burns, Mr. Gee, Adviser; Morris Parkinson, Billie Stowell, Robert Ellingson.
FOURTH ROW: Dean Nibley, Douglas Harris, Austin Garner, Ben Leatham, Dewain Silvester, Reed Peterson, Ross Turner, Dee Smith.
NOT IN PICTURE: Jerry Gill and Myron Brown.

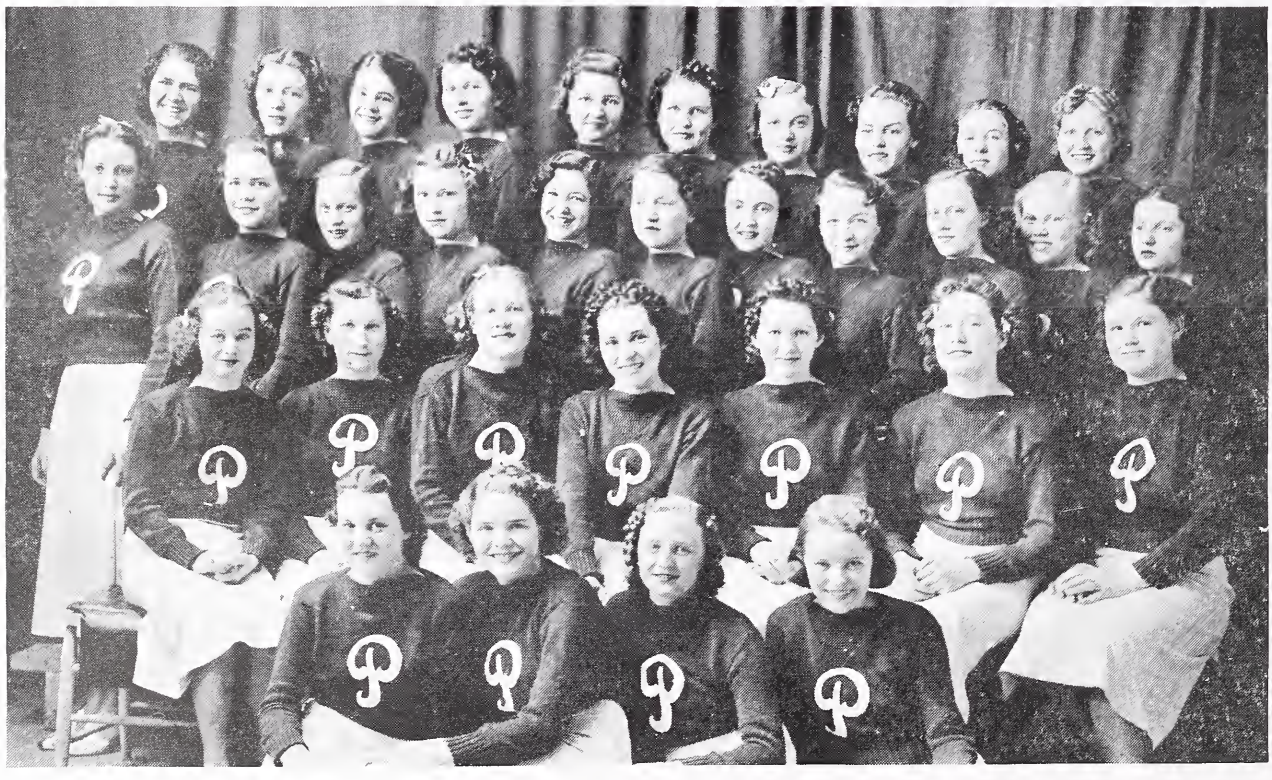

PEPPER CLUB

FIRST ROW: Alta Smith, Thelma Taylor, Helen Hillman, Annie Rigby.
SECOND ROW: Dorothy Cushman, Ida Alderman, Beth Belnap, Ruth Nadauld, President; Corine Williams, Gladys Eckersell, Lenore Manwaring.
THIRD ROW: Elaine Widsteen, Orlena Clark, Barbara Sutherland, Phyllis Pincock, Ellen Skelton, Katheryn Nichols, Belva White, Trilva Moss, Betty Sutherland, Wilma Sumner, Frances Williams.
FOURTH ROW: Beth Orme, Nona Browning, Arlene Derr, Diana Thompson, Shirley Stoddard, Beth Manwaring, Carolyn Chase, Barbara Davis, Velma Cherry, Winona Humphrey.
NOT IN PICTURE—Janice Spaulding and Afton Scow; were absent when the picturre was taken.

MADISON HARMONY SQUAD

FIRST ROW: Jerry Gill, Gordon Watson, Milton Anderson, President; Frances Williams, Lela Anderson, Marilyn Moore.
SECOND ROW: Ida Alderman, Esther Willmore, Lucille Walker, Corine Williams, Belva White, Trilva Moss, Deldon Gray.
THIRD ROW: Dell Watts, Jimmy Skelton, Dewain Silvester, Ferrell Wood, Billie Stowell.

THESPIAN CLUB

SITTING: Julia Johnson, Carolyn Chase, Elaine Widsteen, President, Barbara Glover, Wilma Sumner.
STANDING: Lucille Gibson, Myron Brown, Beth Belnap, Mr. Crowley, Dee Smith, Melvin Marshall, Annie Rigby, Max Nadauld.

CO-ED CLUB OFFICERS

SITTING: Diana Thomson, Secretary; Ruth Ricks, President; Darlene Saurey, Vice President; Katherin Nichols, Reporter.
STANDING: Helen Shiratori, Senior Representative. Velda Hansen, Adviser; Leah Hanson, Sophomore Representative; Thelma Taylor, Junior Representative.
NOT IN PICTURE: Gwendolyn Swenson, Freshman Representative.

HOME EC. CLUB OFFICERS

STANDING: Alta Smith, President; Max Briggs, Secretary; Miss Ashton.
SITTING: Ross Burns, Reporter; Charlotte Flamm, Vice President.

G. A. A. OFFICERS

—

BETH BELNAP
President

CATHERINE NICHOLS
Vice President

THELMA TAYLOR
Secretary-Treasurer

CAROLINE CHASE
Reporter

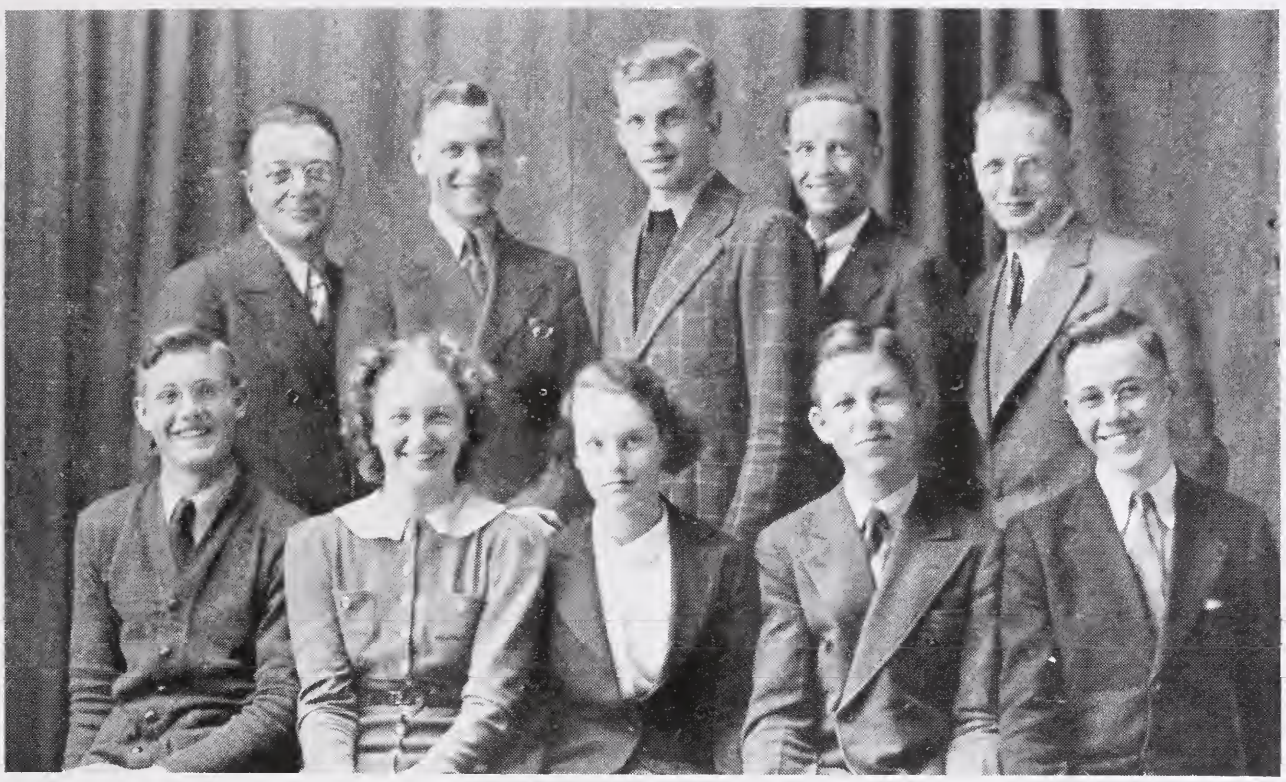

DEBATE SQUAD

SITTING: Howard Craven, Marilyn Moore, Patty Smith, Leonard Lewis, Billy Hillman.
STANDING: E. West Parkinson, Adviser; DeVere Parkinson, Dick Smith, Grant Fisher, Ivin Gee, Adviser

"M" NEWS STAFF

FIRST ROW: Orlena Clark, Afton Scow, Billy Hillman, Ida Alderman, Helen Shiratori, Ruth Ricks.
SECOND ROW: Diana Thomson, Carolyn Chase, Lenore Manwaring, Associate Editor; Byron Harris Editor-in-Chief; Corine Williams, Velma Cherry, Shirley Stoddard, Wilma Sumner.
THIRD ROW: Tom Jeo, Arlene Derr, Barbara Davis, Lois Paul, Darlene Saurey, Beth Andrus, Vesta Galbraith, Daphine Perry, Vera Gardner, Jennett Murdock.
FOURTH ROW: Austin Garner, Joseph Madison, Ross Burns, Dee Smith, K. W. Devenport, Adviser; Ben Leatham, Douglas Harris, Melvin Marshall, Bert Beattie.

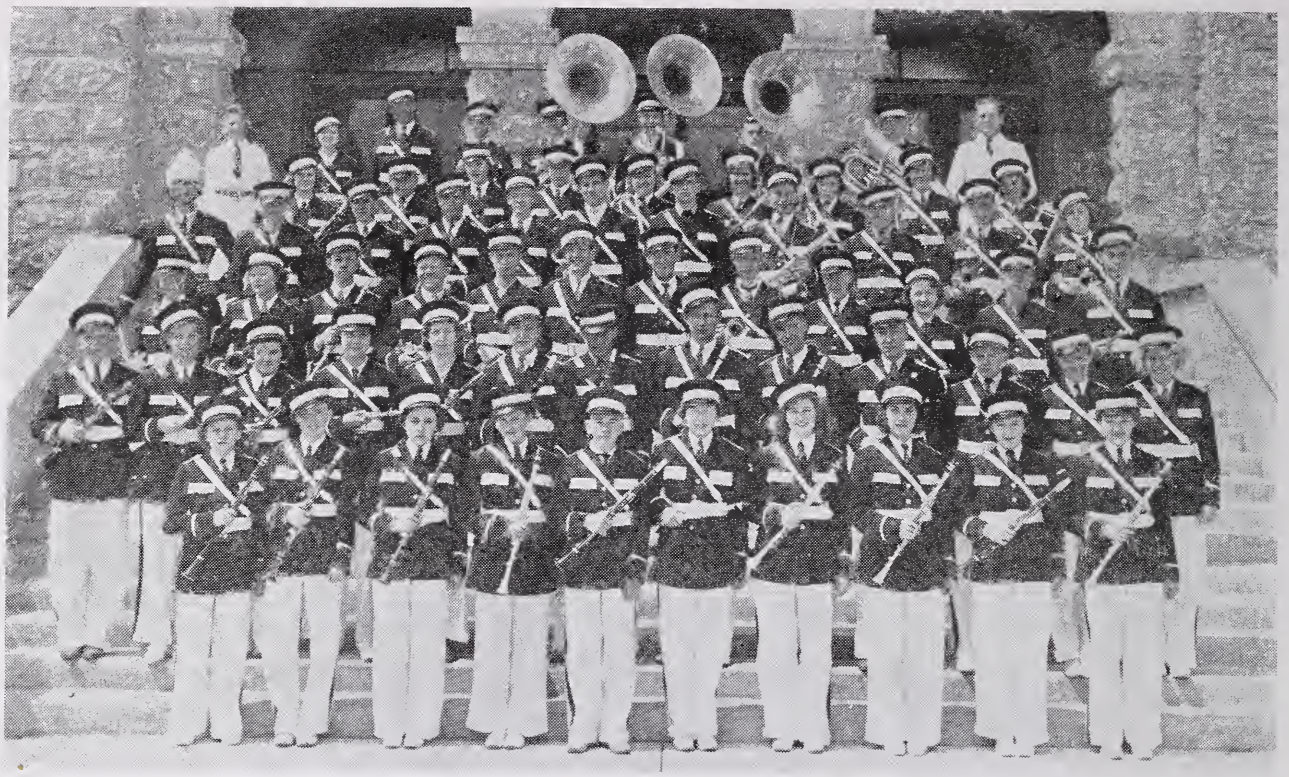

SCHOOL BAND

OPERA CAST, CHORUS, AND ORCHESTRA

"HEART TROUBLE"

LEFT TO RIGHT: Howard Craven, Lucile Gibson, Max Nadauld, Carolyn Chase, Myron Brown, Melvin Marshall, Julia Johnson, Beth Belnap, Dee Smith, and Annie Rigby.

The dramatic department under the leadership of Elmer Crowley, has been one of the most outstanding and active departments at Madison this year. The activities that were carried on continuously began with the school play, followed by the opera, novelty night, the declamation contest, at which two members won excellent ratings in their particular events and were taken to the state, the poetry festival and finishing triumphantly with the Senior Play. The stage also has been greatly improved, with new scenery and lights being added.

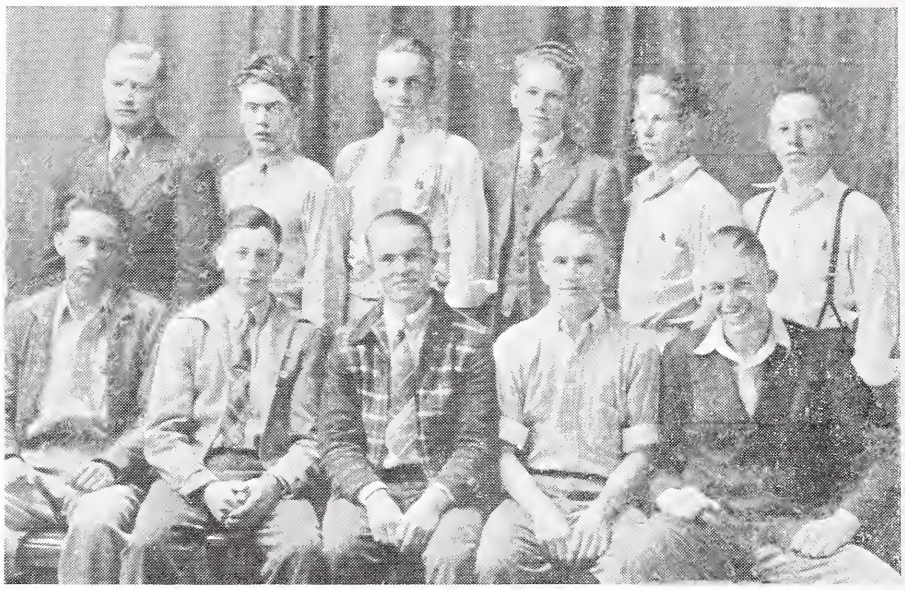

F. F. A. JUDGING TEAM AND OFFICERS

FIRST ROW: Hugh Sorenson, Keith Martinsen, Douglas Bean, President; Denton Siddoway, Gordon Peterson.
SECOND ROW: E. J. Palmer, Adviser; Kelly Simmons, Allen Sharp, Reed Mortimer, Heber Jensen, William Firth.

TRACK

FIRST ROW: Ralph Anderson, Terno Odow
SECOND ROW: Eldon Parker, Myron Brown, Reed Petersen, Lund Stucki Vernon Ricks, Ray Mickelsen.
THIRD ROW: Lewis Webster, Coach Waldo, Bert Beattie, Melvin Marshall, Melvin Freeman, Eldon Hinckley, Dean Arnold, Tom Jeo, Ben Shirley, Athletic Manager.

FOOTBALL SQUAD

FIRST ROW: Reed McIntire, Lund Stucki, David Hunter, Asael Lyman, Kenneth Davis, Ralph Anderson, Morgan Garner, Reed Bell, Gale Statham, Dean Algood.
SECOND ROW: Coach Vern Waldo, Melvin Freeman, Joseph Madison, Ben Leatham, Berkley Reynolds, Douglas Harris, Dick Smith, Ross Turner, Warren Porter, Austin Garner, Captain; Ray Mickelsen, Lewis Webster, Ben Shirley, Athletic Manager.

BASKETBALL SQUAD

FIRST ROW: Douglas Harris, Vaughan Peterson, Vernon Ricks, Austin Garner, Captain.
SECOND ROW: Berkley Reynolds, Merrill Packer, Coach Vern Waldo, Ben Shirley, Athletic Manager; Reed Peterson, Sheldon Morris.

Who's the cute babe (Frances W.)

Master Mind Gee

Thelma Needs a Little Support

Tsk! Tsk! Copying again eh Joe?

Beauty Home Ec.

"Jack and The Beanstalk"

Popularity Crowley

Miss Meets Miss

Howard C. Necking Again

Oh! Oh! Cy is all wet

Hi Barb!

The Pres. needs a a new pair of shoes

Future farmer Doug. (and we mean future)

Aw go away

Mr. and Mrs. ? ? ?

See the birdie

Bashful boy
(Oh Yeah)

Dripping Dames

Just Posing

Aw come on Chase

"The Fountain
Of Youth"

Just Dames

"Advancing Joe"

Nice Kids
(Or are they)

"Quiet"

Must be a Little Audrey Joke

Ah! for the wide open spaces

Times Up Packer

Seting a new style

On Guard ? ? ?

"Water Lillies"

Jazzy Belles

Tough Guys Eh!

Farmer Smith goes a shooting

I Love Me

Mr. & Mrs. to you

"—And See Your Dentist At Least Twice a Year".

Belles of the Gay Nineties

Patronize the Advertisers

ABSTRACT:
- Rexburg Abstract Company

ATTORNEYS:
- Lloyd Adams
- C. L. Hillman
- Robert M. Kerr, Jr.
- E. W. Parkinson
- C. W. Poole
- Mary Smith

BAKERIES:
- Betsy Ross Bakery

BANKS:
- Rexburg State Bank

BARBERS:
- DeMott's Barber Shop
- Star Barber Shop

BEAUTY PARLORS:
- Winzler Beauty Salon
- Barretts Modern Beauty Shop
- Maryetta Beauty Shop

BOOK STORE:
- Porter's Book Store

CLEANERS:
- Regal Cleaners

CLOTHING STORES:
- J. C. Penney Company
- Liberty Department Store
- Classic Shoppe
- Isabella Shop
- J. P. Croff's Company
- J. N. McCrackens

CONFECTIONERS:
- Young's Confectionery

CREAMERIES:
- Nelson-Ricks Creamery
- Upper Snake River Valley Dairy Association
- Western Creamery

DRUG STORES:
- Joy Drug Store
- City Drug Store

ELECTRIC APPLIANCES:
- H. L. Larson Electric

FLORIST:
- Rexburg Floral Company

GARAGES:
- Cottle Garage
- Ford & Texaco Certified Service
- Taylor Chevrolet Company
- Johnson Motor Company
- Pat Owens Motors

GRAIN - FLOUR - FEED:
- Midland Elevators
- Rexburg Coal & Feed Company

JEWELRY STORES:
- Kugler's Jewelry Store

GROCERS:
- Broulim's Food Store
- Safeway Store
- O. P. Skaggs
- Shirley Grocery
- T. Numoto—Oriental Foods

FURNITURE - HARDWARE:
- Flamm & Company
- Graham - Boyle Hardware Company
- Gambles Stores

IMPLEMENTS:
- C. A. Harris Implement Company
- C. W. & M. Company
- Rexburg Tractor & Implement Co.
- Mountain States Implement

HOTELS:
- Idamont Hotel

LIGHT AND POWER:
- Utah Power & Light Company

LUMBER:
- Tri-State Lumber Company
- Pete Mickelsen and Sons

PLUMBING - HEATING:
- P. O. Thompson Company
- A. E. Carlson & Son
- F. J. Holley

REAL ESTATE - INSURANCE:
- Turner & Smith
- D. W. Stowell
- Daniel Ricks

RESTAURANTS:
- The Commercial Grill
- Rex Cafe
- Electric Coffee Shop
- Idaho Cafe

SERVICE STATIONS:

Moon's Service Station
Conoco Service Station
Ace's Texaco Service
Pep Service Station

SHOE SHOP:

Newby's Shoe Shop

THEATRES:

Romance and Elk

WELDING:

Cole's Blacksmith Shop
Bell's Welding Shop
Harris Machine & Welding Shop

MEAT MARKETS:

S. J. Skelton
Ross's Market

PHOTOGRAPHY:

Anderson Photo Company

RICKS COLLEGE INVITES THE MADISON SENIORS TO ATTEND RICKS NEXT YEAR

THE PHOTOGRAPHS IN THIS BOOK
WERE PRODUCED BY THE
ANDERSON STUDIO

THIS BOOK WAS PRINTED, BOUND, AND THE COVERS
MADE ALL IN THE PLANT OF THE
REXBURG, JOURNAL

DEBOUZEK ENGRAVING CO
OUR CUTS BRING RESULTS
DESIGNING
COLOR PLATES
ENGRAVING
PHONE WAS. 3963
164-166 REGENT ST
SALT LAKE
CITY, UTAH